VISIT…

LANZAROTE Caliente.COM

FAMILY AFFAIR

Words and Music by
MARY J. BLIGE, ANDRE YOUNG, BRUCE MILLER,
CHYNNAH LODGE, ASIAH LEWIS, CAMARA KAMBON,
MIKE ELIZONDO and MELVIN BRADFORD

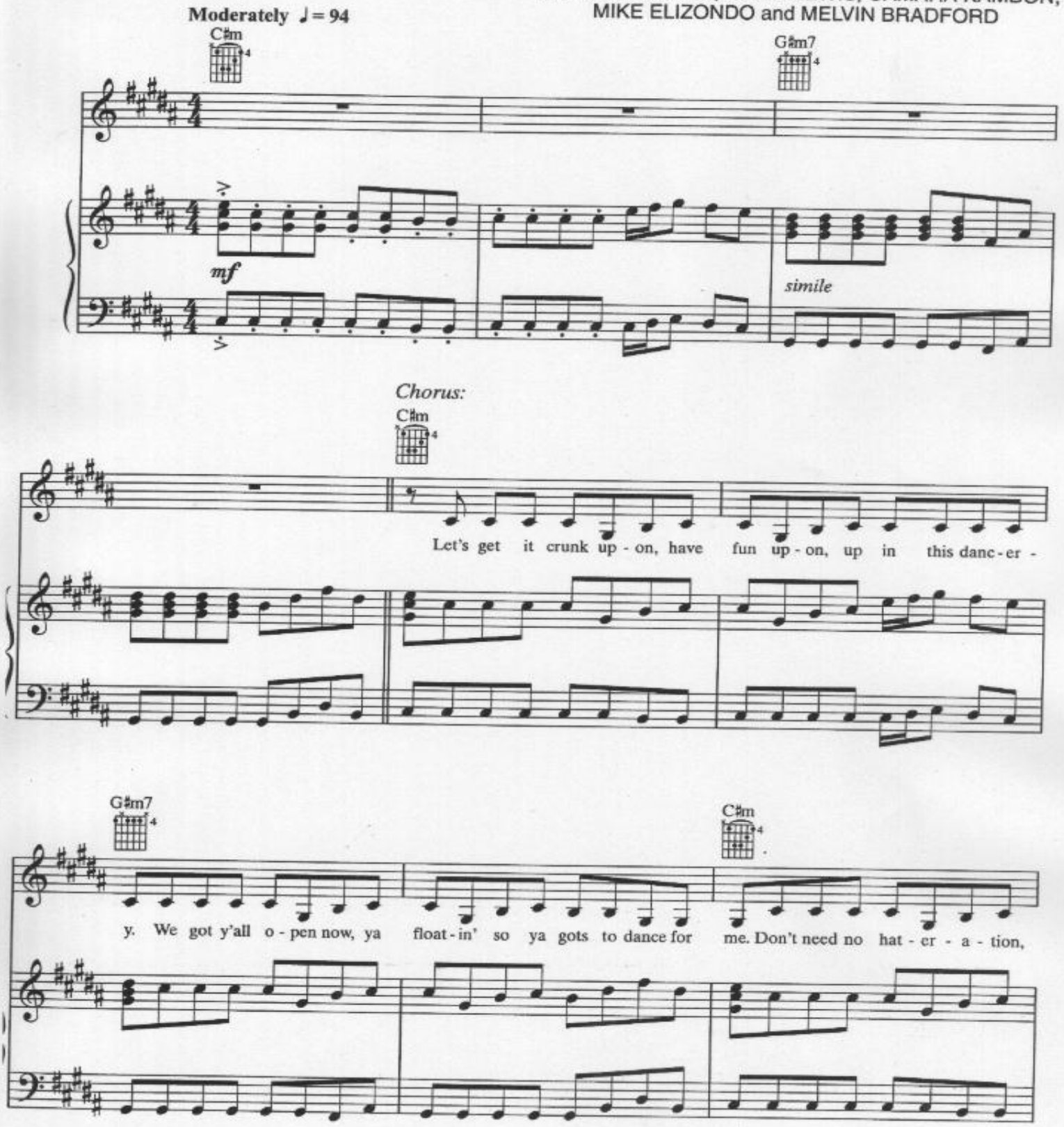

© 2001 Universal - MCA Music Publishing, A Division of Universal Studios, Inc., Mary J. Blige Music,
Elvis Mambo Music, Five Card Music, Music of Windswept and
Andre Young, Bruce Miller, Chynnah Lodge, Asiah Lewis, Camara Kambon, and Melvin Bradford (Pub. Designees)
All Rights for Elvis Mambo Music and Five Card Music Administered by Music of Windswept
All Rights Reserved

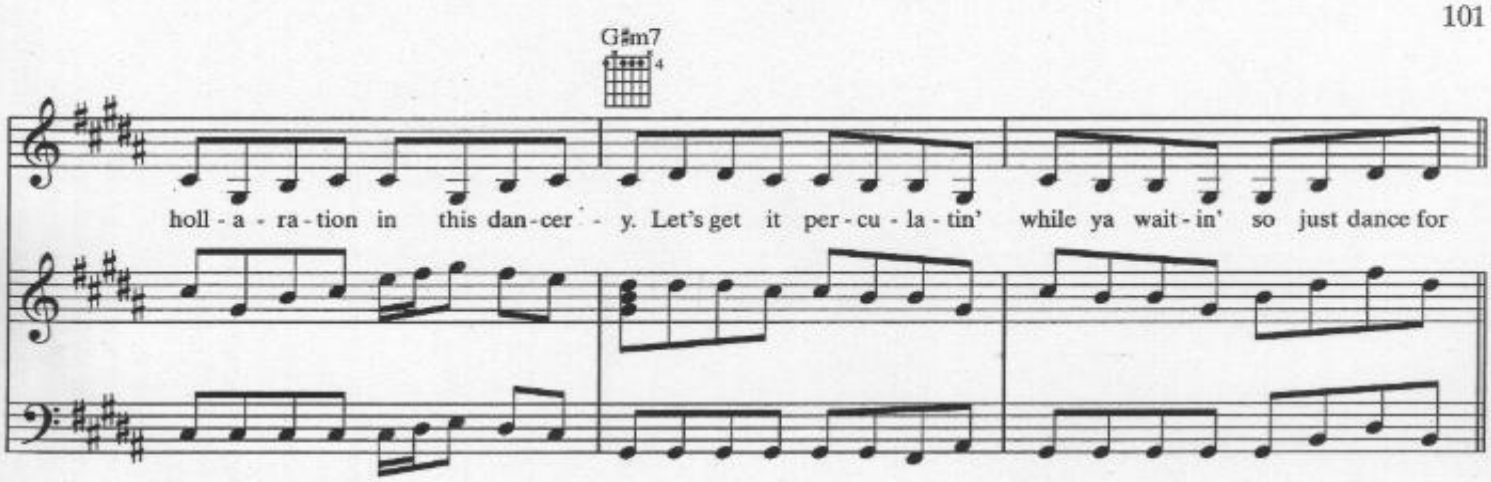
G♯m7
holl - a - ra - tion in this dan - cer - y. Let's get it per - cu - la - tin' while ya wait - in' so just dance for

Verse:

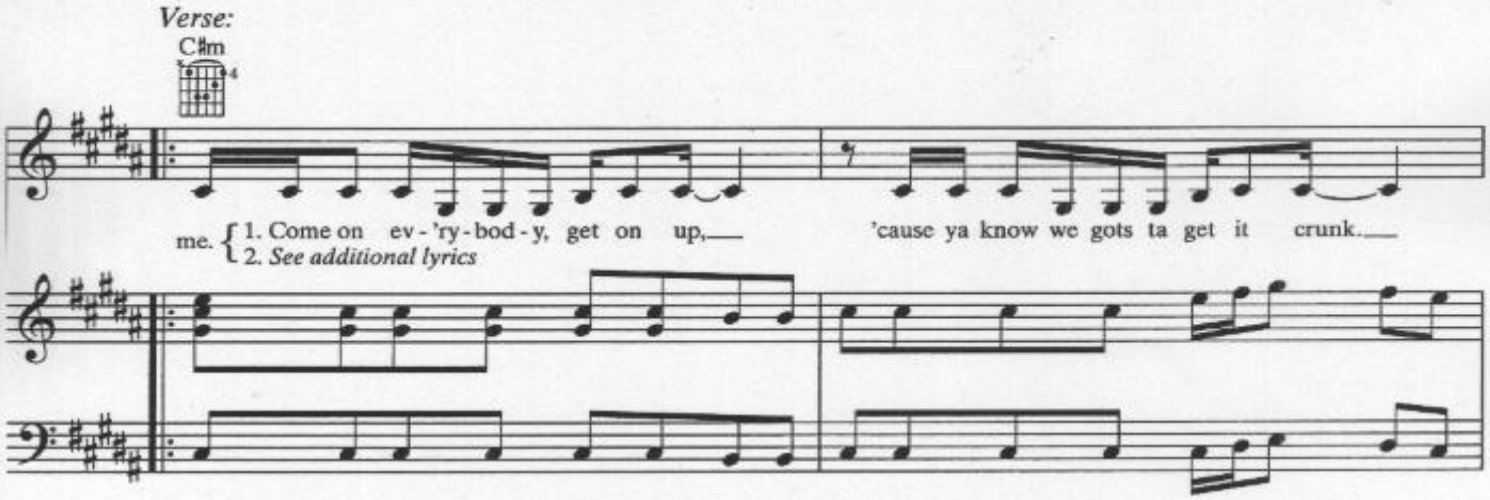
C♯m
me. { 1. Come on ev - 'ry - bod - y, get on up, 'cause ya know we gots ta get it crunk.
2. See additional lyrics

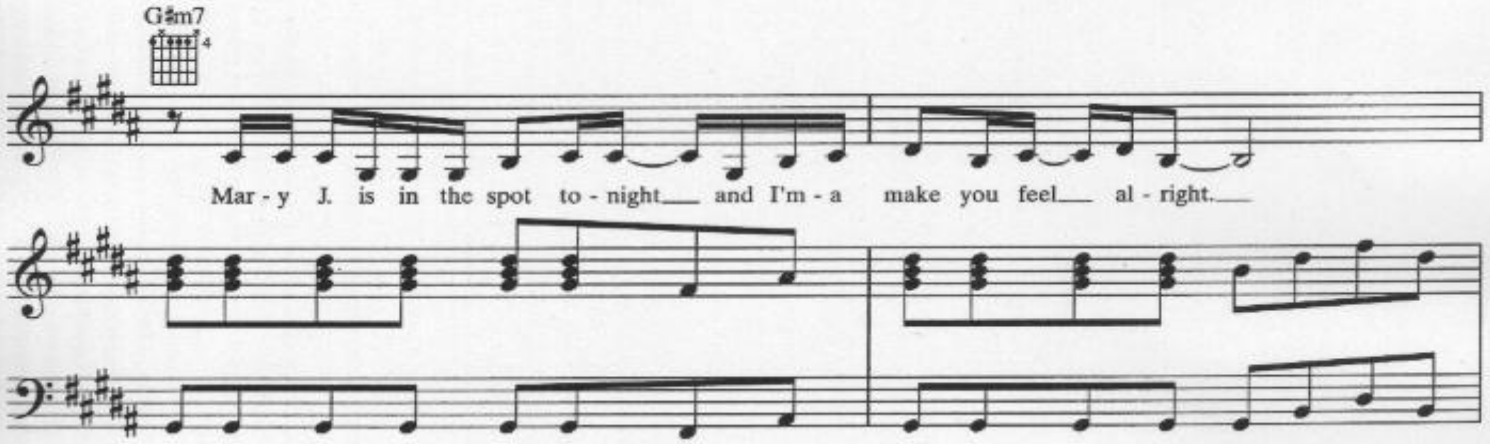
G♯m7
Mar - y J. is in the spot to - night and I'm - a make you feel al - right.

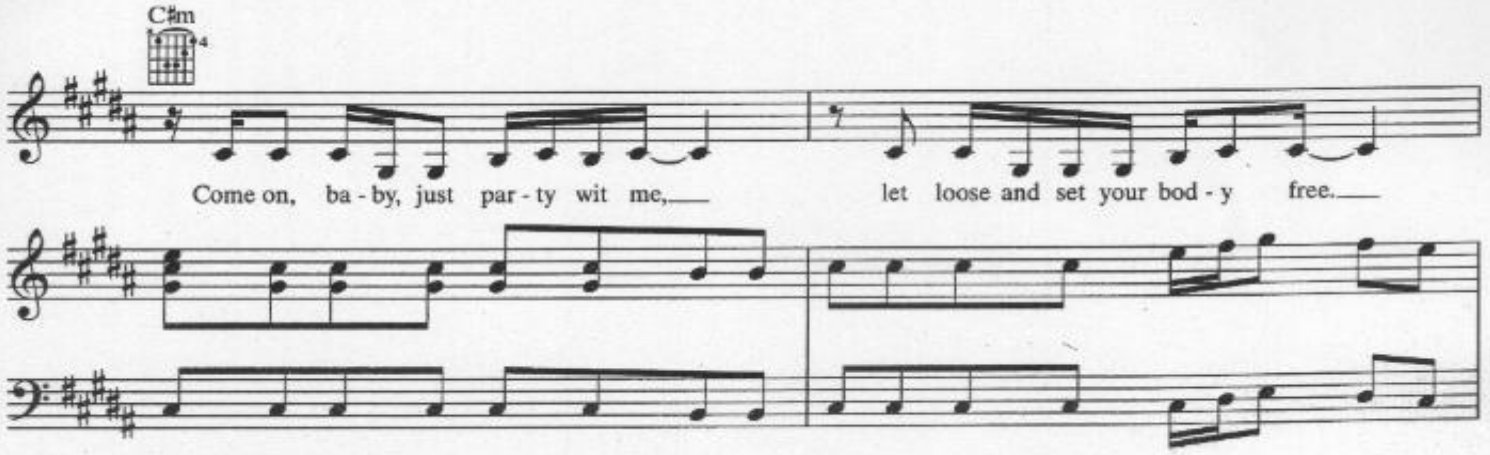
C♯m
Come on, ba - by, just par - ty wit me, let loose and set your bod - y free.

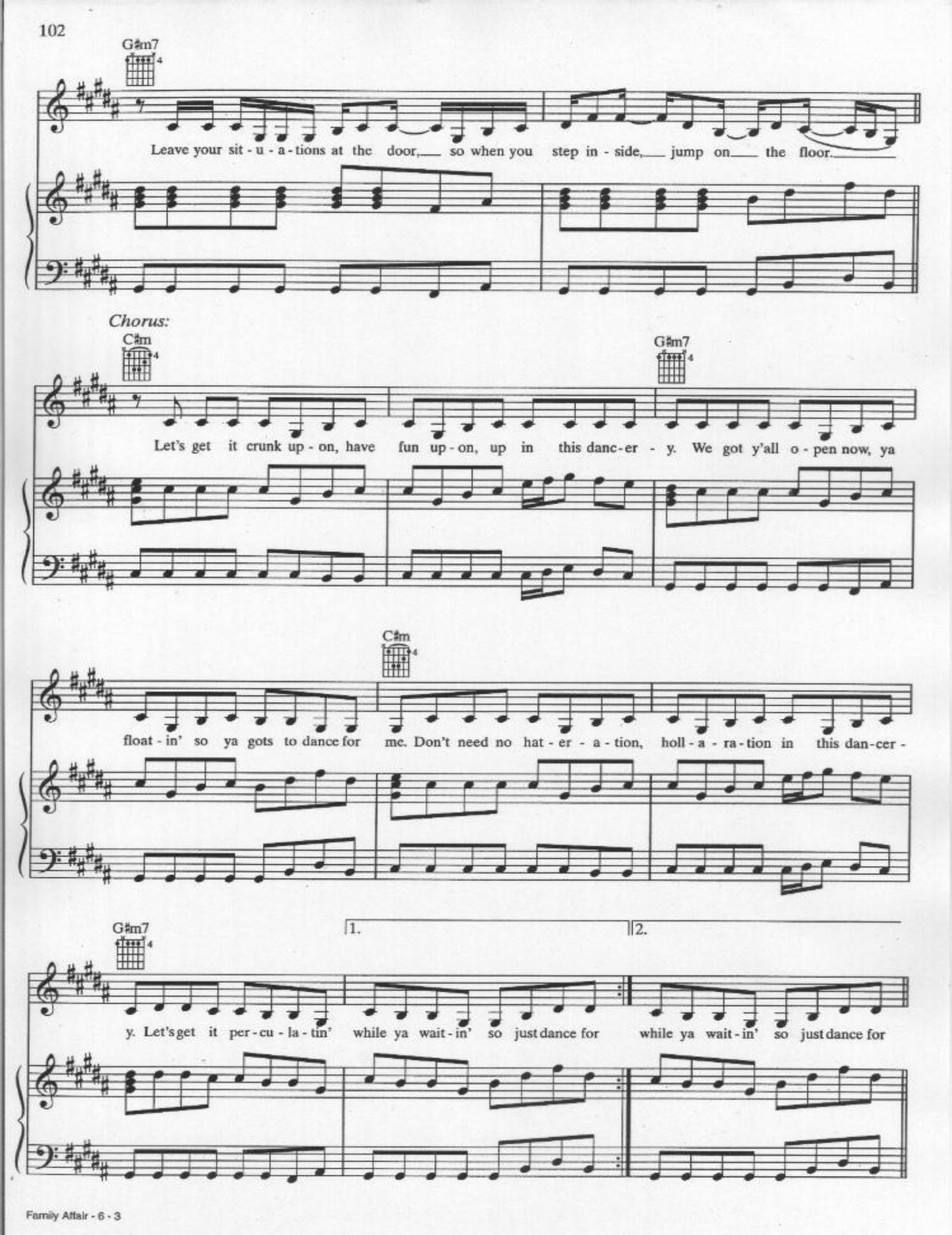
G♯m7
Leave your sit - u - a - tions at the door, so when you step in - side, jump on the floor.
Chorus:
C♯m
G♯m7
Let's get it crunk up - on, have fun up - on, up in this danc - er - y. We got y'all o - pen now, ya
C♯m
float - in' so ya gots to dance for me. Don't need no hat - er - a - tion, holl - a - ra - tion in this dan - cer -
G♯m7
1.
2.
y. Let's get it per - cu - la - tin' while ya wait - in' so just dance for while ya wait - in' so just dance for

Bridge:

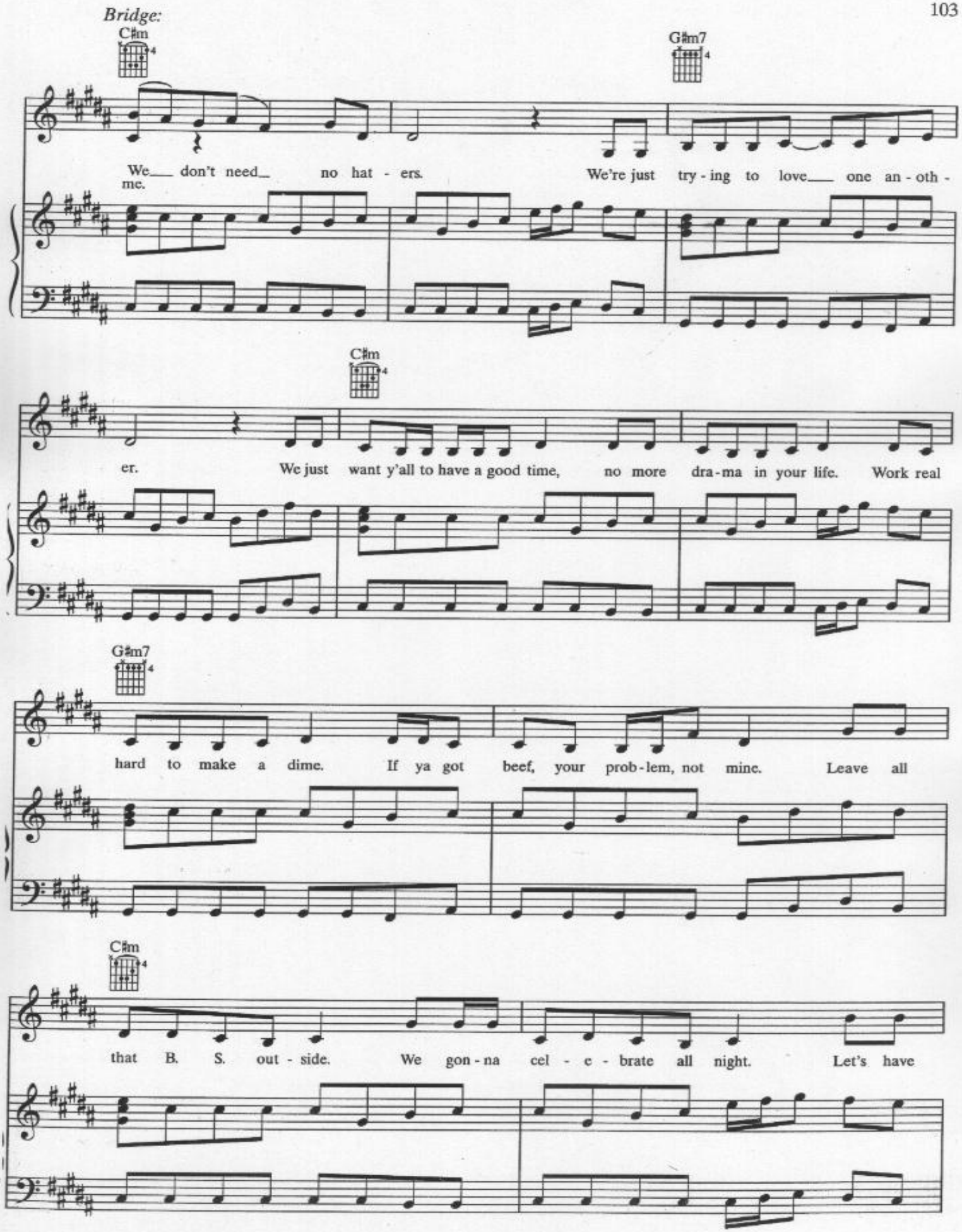
C♯m
G♯m7
We don't need no hat - ers. We're just try - ing to love one an - oth - er.
me.
C♯m
We just want y'all to have a good time, no more dra - ma in your life. Work real
G♯m7
hard to make a dime. If ya got beef, your prob - lem, not mine. Leave all
C♯m
that B. S. out - side. We gon - na cel - e - brate all night. Let's have

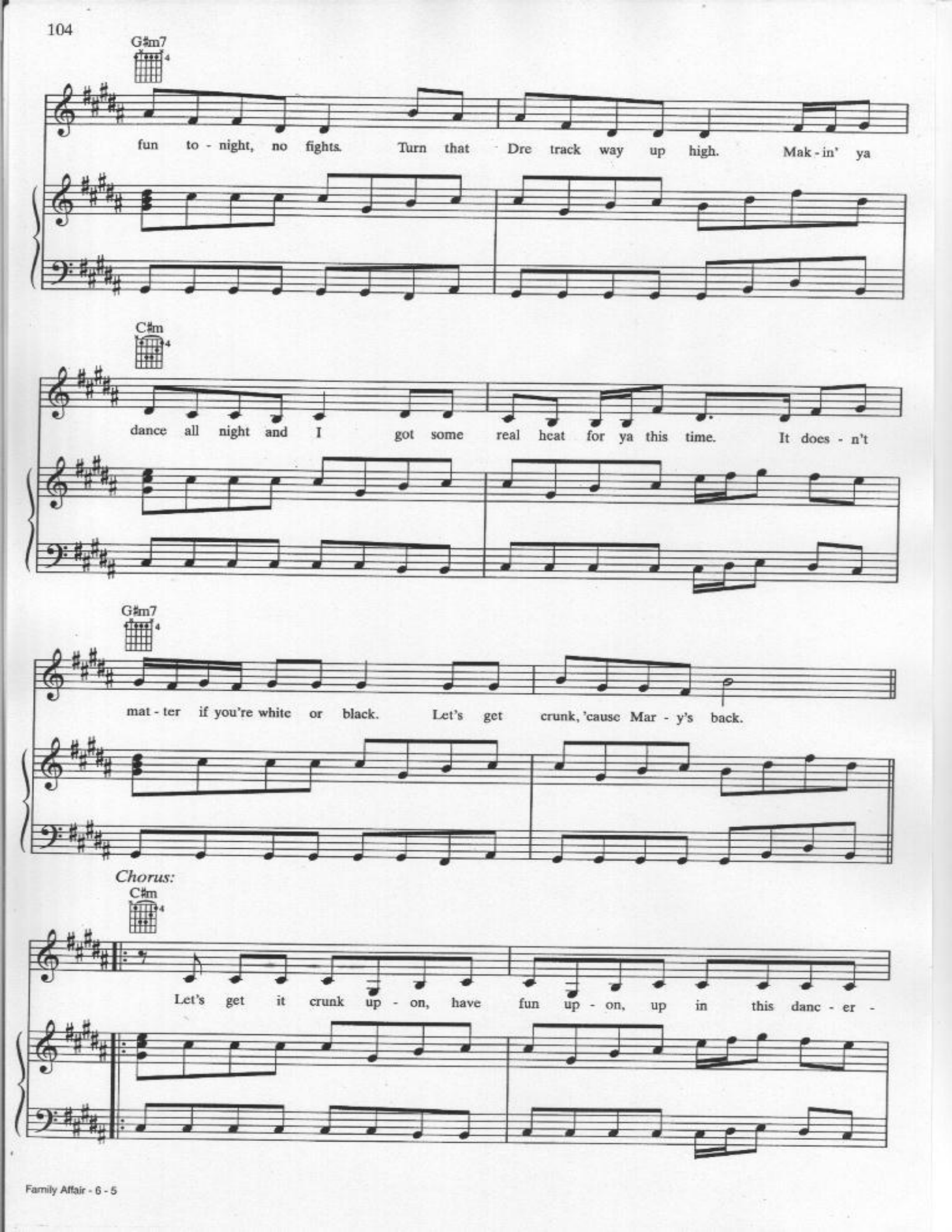
G♯m7
fun to - night, no fights. Turn that Dre track way up high. Mak - in' ya
C♯m
dance all night and I got some real heat for ya this time. It does - n't
G♯m7
mat - ter if you're white or black. Let's get crunk, 'cause Mar - y's back.
Chorus:
C♯m
Let's get it crunk up - on, have fun up - on, up in this danc - er -

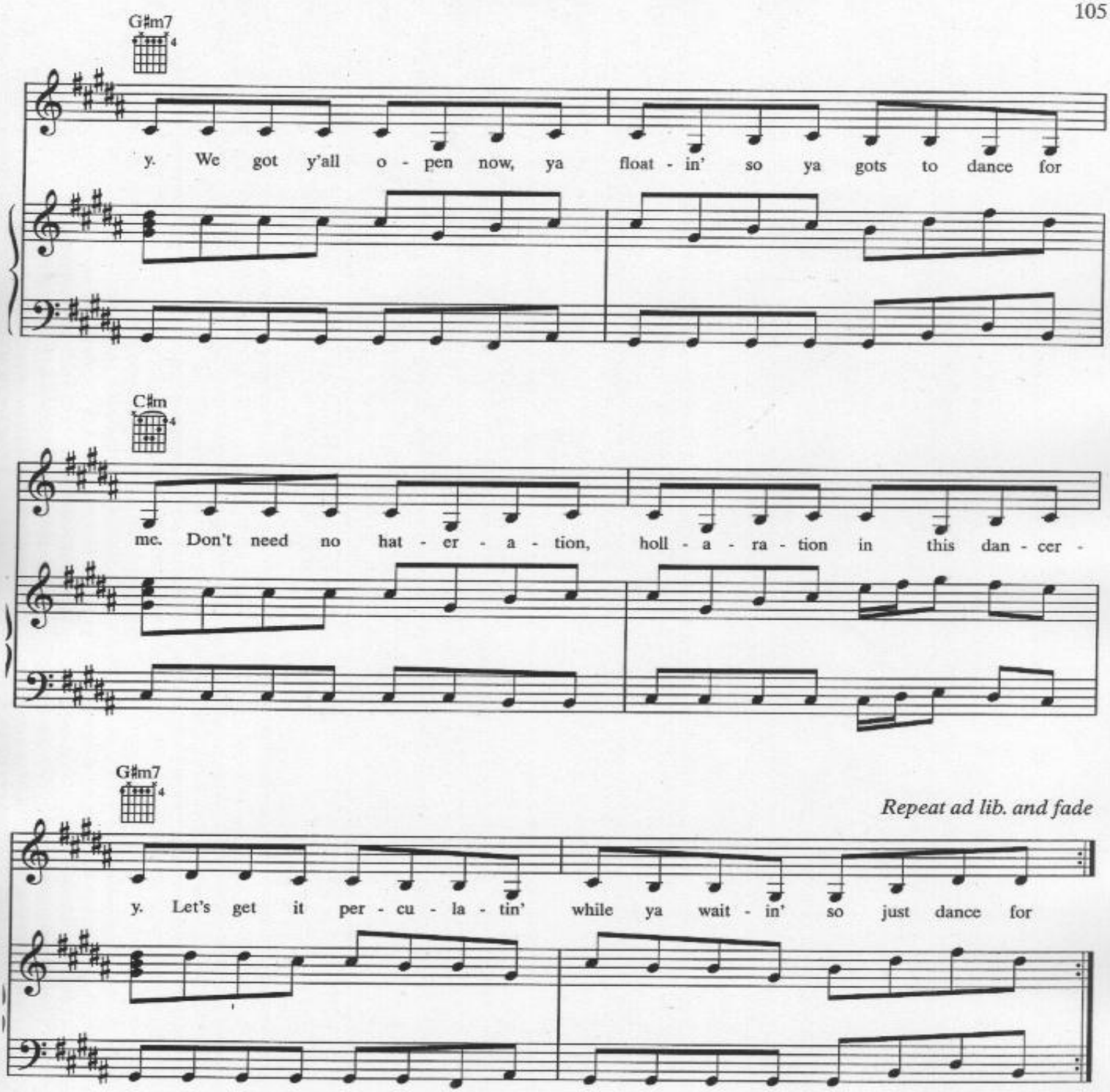

Verse 2:
It's only going to be about a matter of time
Before ya get loose and start to lose your mind.
Cop you a drink, go ahead and rock ya ice,
'Cause we're celebrating no more drama in our life.
With the Dre track pumpin', everybody's jumpin'.
Go ahead and twist ya back and get body bumpin'.
I told ya, leave your situations at the door,
So grab somebody and get your ass on the dance floor.
(To Chorus:)